

Handrick Fay Lintoy

Ditck handrick speerck heeft yselooff op verbintnisse
en synen personen ende alle syn goet present ende
vervolgende handrick fay lintoy de somme van
een hondert ende datich guldens goet yantbare
ende poverende de selve somme van goeden
yeloonden yeld die den vorstheren durtck
handrick speerck bekent vlt handoy der voer
handrick fay lintoy bekent ontflanghen te
hebben yeloonden die vorstheren durtck handrick
de selve somme van vorstheren handrick fay
lintoy vnder een jaer tussche oft meer
mederom te gonden mit dat den selven durtck
yeloonden dat syn het selve dat een voer
handrick een halff jaer te vorstheren
ende vte seggen. Iten is yelonditioneert
dat den vorstheren handrick fay lintoy
de selve somme vte mederom begynden te
eyfften sal het selve den selven durtck vte
een halff jaer te vorstheren eyfften als
mederom den selven durtck yeloonden sal syn
de selve penninghen den selven handrick
te gonden voor vte penninghen den vorst
handrick fay lintoy een sine huer die den selven
handrick den vorstheren durtck jaerlyck
Behalvdich vort moeyen totten ende jaer
Nijf guldens yelondene ende soo langhe den selven
durtck die vorstheren penninghen vnder
den heeft en sal de selve yelone soo langhe
dueren als de penninghen niet yelonten
en syn in den selven yelone als den selven handrick
het selve goet vander vorstheren durtck
syn parhtinghe heeft mit alle jaer
Contdente vorstheren id vte guldens siend
Nijf guldens durtck marck vte gonden ende
Behalvdich te heb. Lintoy lantoy lumborck

Handrick fay lintoy

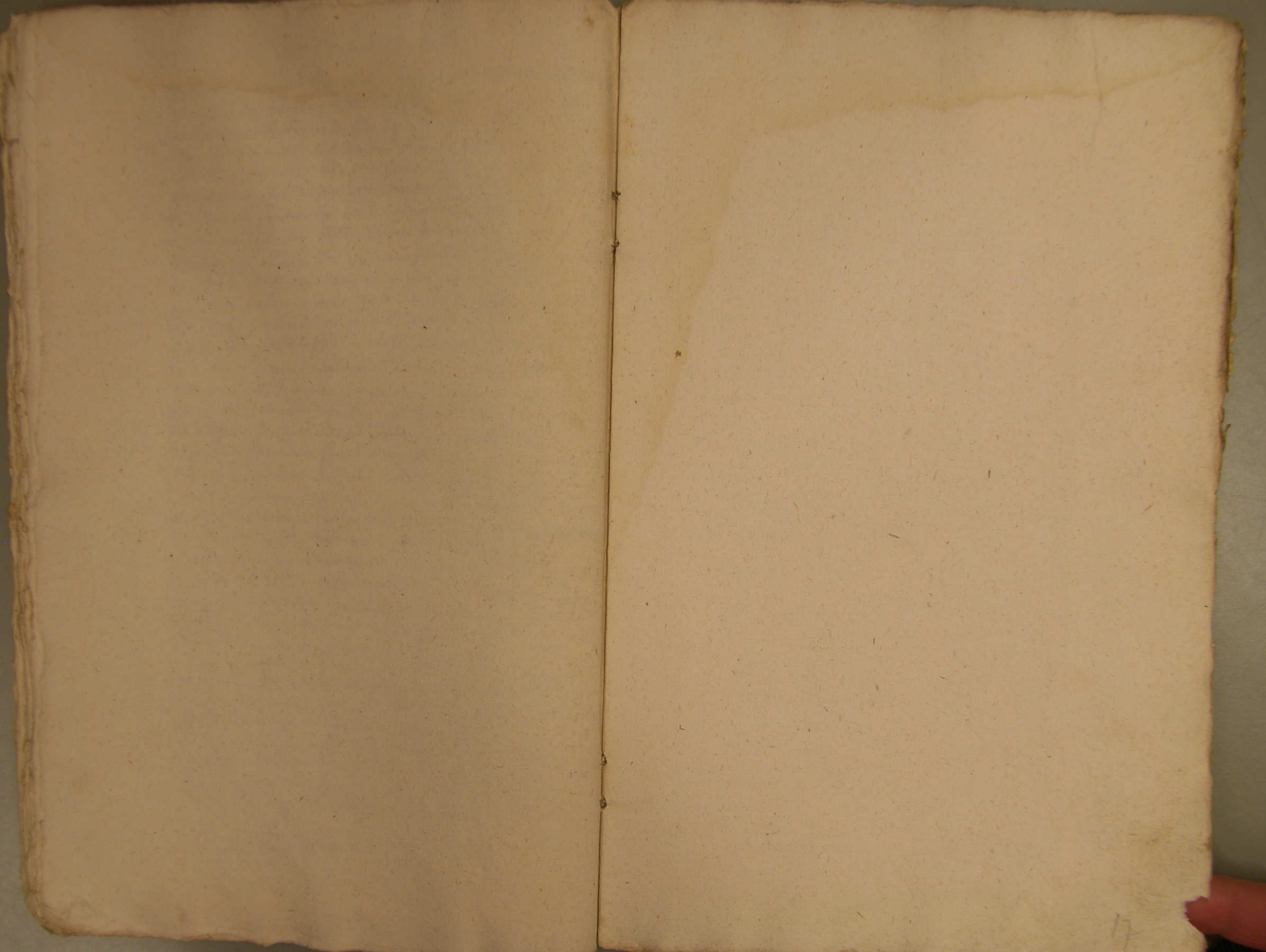

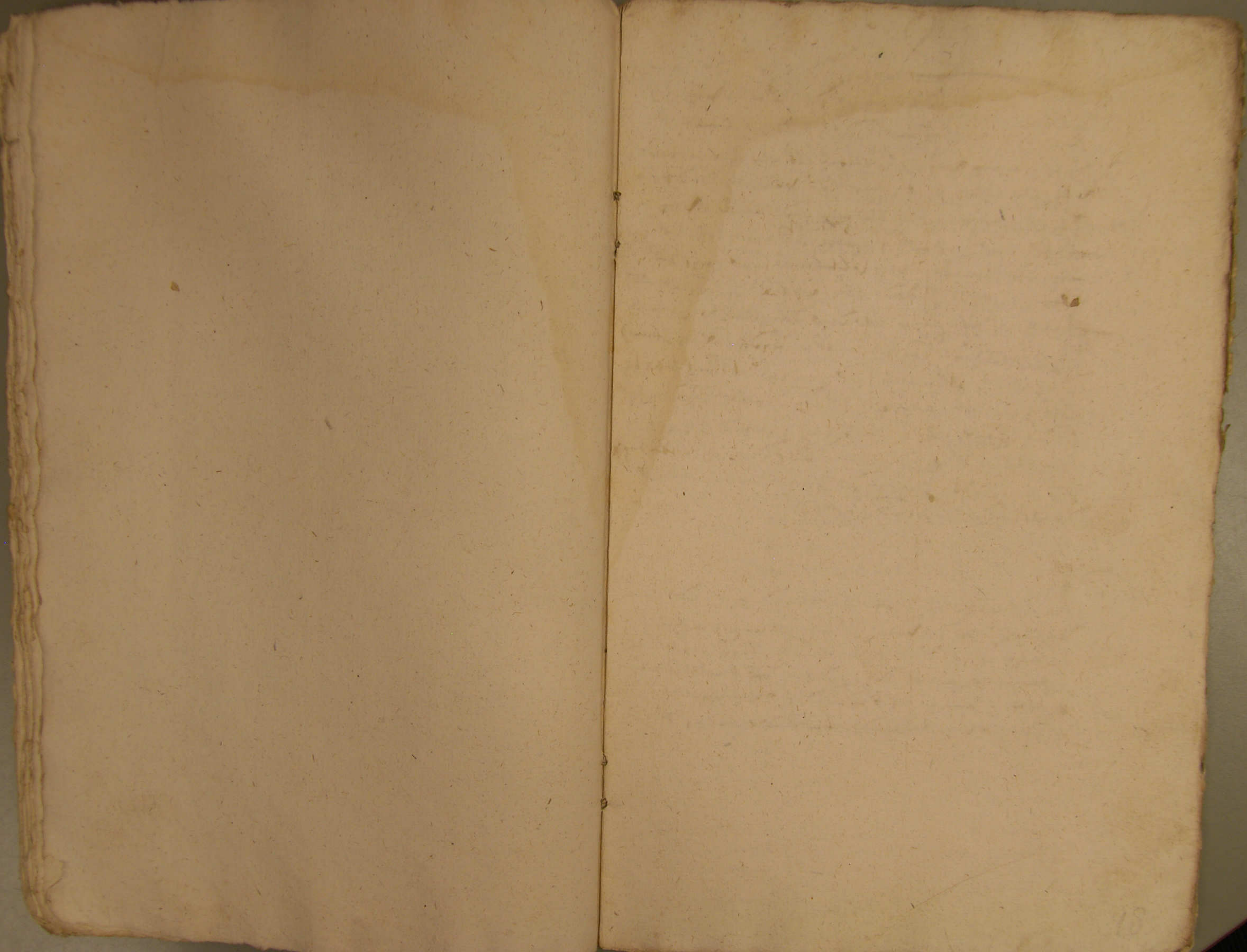

Handwritten text in a cursive script, likely a letter or document fragment, starting with a large initial 'D'.

Handwritten text, possibly a signature or a specific address, starting with 'Ihn'.

A large, decorative initial letter 'D' at the start of a new section of text.

Main body of handwritten text on the left page, continuing the cursive script.

Handwritten text at the bottom of the left page, possibly a closing or signature.

Vertical handwritten text in the left margin, possibly a list or a separate note.

Handwritten text in the top section of the right page, starting with 'Blind'.

Main body of handwritten text on the right page, continuing the cursive script.

Handwritten text at the bottom of the right page, possibly a closing or signature.

Handwritten text in a cursive script, likely a letter or a page from a manuscript. The text is dense and covers most of the page.

Mr. George Manning Esq

Handwritten text, possibly a continuation of the letter or a separate note. It includes some marginalia on the left side.

Handwritten text at the top of the right page, including a signature and a date.

After George Manning Esq
written by a member of the
Council of the City of London

Main body of handwritten text on the right page, continuing the letter or manuscript.

Handwritten text in a cursive script, likely a legal or administrative document. The text is dense and spans most of the page.

Handwritten text, possibly a signature or a specific clause, located below the main block of text on the left page.

Handwritten text, possibly a signature or a specific clause, located below the main block of text on the left page.

Handwritten text in a cursive script, likely a legal or administrative document. The text is dense and spans most of the page.

Handwritten text, possibly a signature or a specific clause, located below the main block of text on the right page.

